

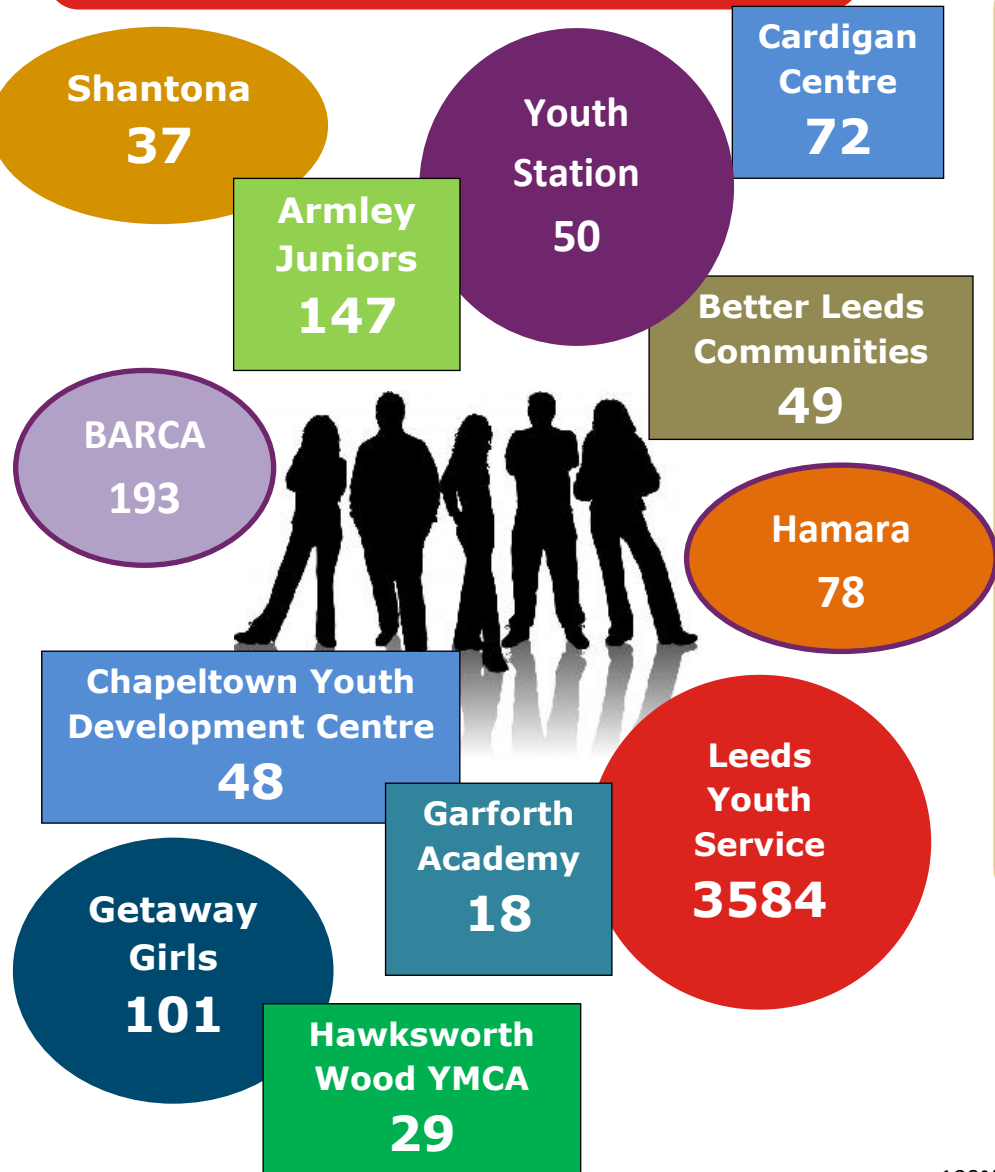

Geographically Targeted Youth Work Summary for the City 1st April – 30th September 2015

Number of Youth Work Sessions by provider



Sessions by Priorities.

Support children to live in safe & supportive families	181
Ensure that the most vulnerable are protected	332
Improve behaviour, attendance & achievement	590
Increase levels of young people in E,E or T	75
Support children to be ready for learning	90
Improve support where there are additional health needs	86
Encourage activity & healthy eating	801
Promote sexual health	260
Minimise the misuse of drugs, alcohol & tobacco	149
Reduce youth crime & anti-social behaviour	1044
Increase participation, voice & influence	764
No Priority Recorded	34

5524
YOUNG PEOPLE HAVE
ATTENDED YOUTH WORK
PROVISION ACROSS THE CITY

Sessions Attendance by LSOA

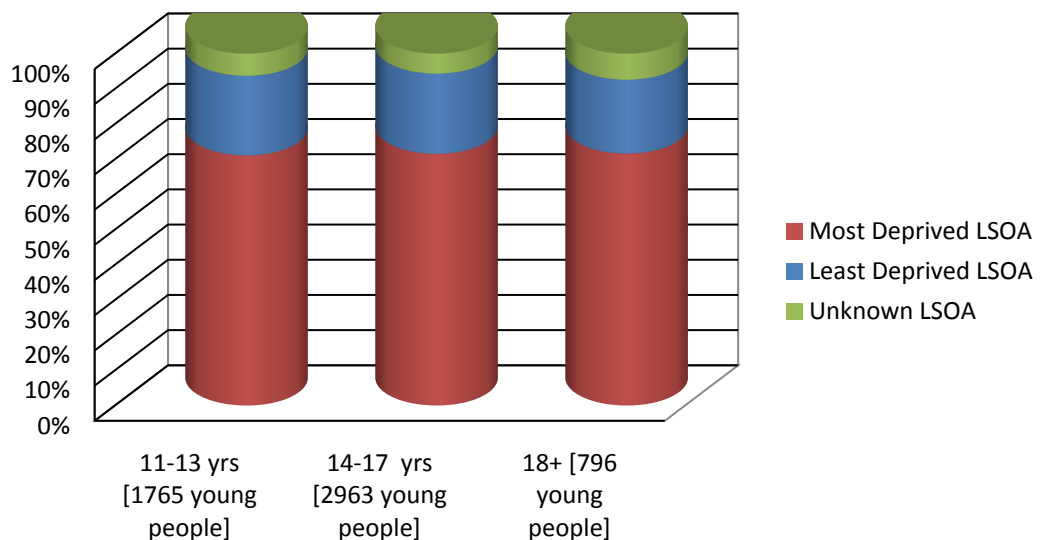

KILLINGBECK & SEACROFT	461	BURMANTOFTS & RICHMOND HILL	300	GIPTON & HAREHILLS	442
TEMPLE NEWSAM	218	CROSSGATES & WHINMOOR	338	GARFORTH & SWILLINGTON	199
KIPPAX & METHLEY	199	CHAPEL ALLERTON	316	MOORTOWN	157
ROUNDHAY	62	ALWOODLEY	92	HAREWOOD	39
WETHERBY	91	HEADINGLEY	10	HYDE PARK & WOODHOUSE	39
WEETWOOD	65	ADEL & WHARFEDALE	79	GUISELEY & RAWDON	44
HORSFORTH	149	OTLEY & YEADON	134	KIRKSTALL	109
BRAMLEY & STANNINGLEY	227	ARMLEY	201	CALVERLEY & FARSLEY	43
FARNLEY & WORTLEY	239	PUDSEY	204	MIDDLETON PARK	337
BEESTON & HOLBECK	227	CITY & HUNSLET	232	ROTHWELL	248
MORLEY NORTH	116	MORLEY SOUTH	179	ARDSLEY & ROBIN HOOD	124